

Patient report

Bio-Rad DATE: 01/27/2020
D-10 TIME: 02:38 PM
S/N: #DC2K755917 Software version: 4.30-2
Sample ID: 10526633
Injection date 01/27/2020 02:29 PM
Injection #: 12 Method: HbA1c
Rack #: --- Rack position: 1

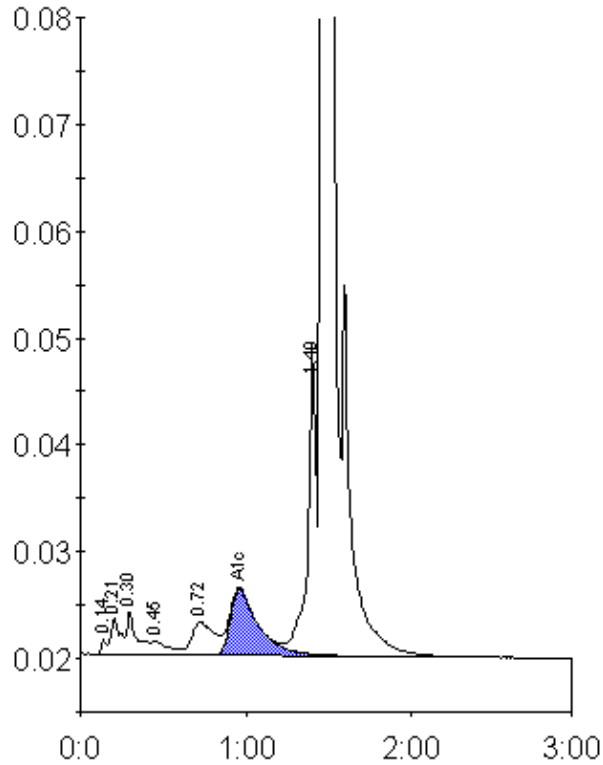

Peak table - ID: 10526633

Peak	R.time	Height	Area	Area %
Unknown	0.14	1473	3096	0.2
A1a	0.21	3394	12995	0.6
A1b	0.30	4029	17147	0.9
F	0.45	1302	9470	0.5
LA1c/CHb-1	0.72	3048	28980	1.4
A1c	0.96	6131	72236	5.1
P3	1.40	29146	104385	5.2
A0	1.47	562318	1767572	87.7
Total Area:	2015883			

Concentration:	%
A1c	5.1